PATRIOT NEIGHBORS

INFO - MEETINGS - EVENTS

March 24, 2025

March – May



Repeal the National Voter Registration Act

Also known as the "Motor Voter" Act

https://jbs.org/alert/repeal-the-national-voter-registration-act/

ABOLISH USAID

https://jbs.org/alert/abolish-usaid-and-end-unconstitutional-foreign-aid/



https://jbs.org/alert/get-us-out-of-the-un/



https://jbs.org/alert/get-us-out-of-nato/

THE WHITE HOUSE

WASHINGTON

July 18, 1963

To Whom It May Concern:

I have information that will lead to the arrest of Hillary Clinton.

Sincerely,

John Kennedy

John F. Kennedy




IT'S FUNNY HOW THERE ARE ONLY TWO OPTIONS FOR GENDER REASSIGNMENT SURGERY...
TURNING POINT USA
MALE AND FEMALE


After seeing a group of people in a pool, huddled together under an umbrella to stay dry, I understand why Aliens don't visit us.


Father & Son day at MSNBC


WE Will Be FORGOTTEN FOREVER.
UNLESS WE DO SOMETHING GREAT.
Let's INVENT A GAME.
WILL SANTINO




No matter what you do to this building, everyone knows it used to be a Pizza Hut.
This is what the trans community fails to understand.

Fun, Friends, & Firearms!

Friends of NRA is your chance to support our Second Amendment rights and preserve America's hunting traditions! From games to auctions and exclusive firearms, Friends of NRA events are your chance to support a cause you care about while having a great time with patriots in your community.

445 events within the United States

Click here to find an event in your area.





NCS Proclamation & Notice of Default

Mon, Mar 24 | California State Capitol - West Steps

New California State Proclamation & Notice of Default at the California State Capitol Building
West Steps on 10th Street, between L and N streets.

Time & Location

Mar 24, 2025, 2:15 PM – 4:15 PM
California State Capitol - West Steps, Sacramento, CA 95814, USA



You are invited to the

Eagle Forum of California Webinar

Monday, March 24, 2025, 7:00 p.m.

SPEAKER: Brenda Lebsack
TOPIC: "CA: PUSHING THE OCCULT ON KIDS"

CA Dept. of Healthcare Services Website Promotes:

- The Occult
- The New Age
  - Homosexuality
  - Transgenderism
  - Fornication

WARNING: The State Website "Soluna," Is Promoting That Kids Drop Christianity and Embrace the Occult!

To get the link to access the webinar go to:

To get the link to access the webinar go to:

https://www.eagleforumca.us/events-1



Monday, March 24 at 6:30 PM
The Elks Lodge
7711 Talbert Ave.
Huntington Beach





Our HB Mayor, Pat Burns and councilmember, Gracie Van Der Mark, will speak on City issues, challenges and opportunities. They are also please to introduce our new appointed City attorney, Michael Vigliotta and our newly appointed councilman, Andrew Gruel, who will be replacing Tony Strickland on the City Council. Following the presentations there will be a question-and-answer period.

BIBLICAL CITIZENSHIP

SHOULD CHRISTIANS BE INVOLVED IN POLITICS?

HOW OUR CHOICE TO PARTICIPATE IN POLITICAL ISSUES & ELECTIONS DIRECTLY AFFECTS OUR LIVES & COMMUNITIES



DR. DOUGLAS FRANK

NOBEL PRIZE NOMINEE AND WORLD-RENOWN PHYSICIST

Since Dec 2020, Dr Frank has been relentlessly pursuing election reform with grassroots teams in 48 states, achieving these milestones:

- Earned The Title of 'The Johnny Appleseed of Election Integrity"
- Met With Dozens of Secretaries of State, Attorneys General, Legislators, and Hundreds of Local Election Officials
- Testified Formally in Several Legal and Legislative Proceedings
- Discovered Several Algorithms Used To Manipulate Elections
- Featured in Two of Mike Lindell's 2021 Documentaries:
  - "Scientific Proof" & "Absolute Interference"
- Ph.D in Surface- Electroanalytical Chemistry
- 60 Peer-Reviewed Scientific Publications
- Cover & Feature Articles In Leading Scientific Journals Such As:
  - SCIENCE, NATURE & NATURWISSENSCHAFTEN
- Helped Established a School for Extraordinarily Gifted Youngsters with a Median IQ of 145 and Served as Math and Science Chair for 20 Years.

ADMISSION IS FREE. DONATIONS TAKEN TO COVER TRAVEL EXPENSES

THE POINTE CHURCH
ANTELOPE

8155 WATT AVE
ANTELOPE, CA 95843
PLACER COUNTY

TUESDAY
MARCH 25, 2025
6:30 - 8:30pm

FULLERTON REPUBLICAN ASSEMBLY

PLEASE JOIN US
TUESDAY, MARCH 25
DINNER 6PM
PROGRAM 7 PM
FULLERTON SIZZLER
1401 N. HARBOR BLVD. 92835

"Restoring America One County At A Time!"

Pastor Bruce Brown GodlyCivics.com

Join Pastor Bruce for an empowering session on reclaiming our Republic through principled action. With a unique background in conservative activism, gang intervention and political advocacy, Pastor Bruce offers practical strategies for transforming communities and restoring values that built our great nation.

From overcoming personal adversity to leading efforts in gang territories and political campaigns, he demonstrates how faith-driven leadership can drive meaning change. Take this opportunity to gain insights from a proven leader who knows how to fight for what matters and inspires others to do likewise.

NEVADA REPUBLICAN CLUB

Conservative LAST TUESDAY HAPPY HOUR

MARCH 25 | **FROM 5:00 - 7:00PM**

NO-HOST BAR | CASUAL ATTIRE
HAPPY HOUR PRICING
$5 BEER | 2 FOR 1 DRINKS



Ottimo
SPORTS KITCHEN & PIZZERIA
BREAKFAST | LUNCH | DINNER | BRUNCH

AHERN LUXURY BOUTIQUE HOTEL
300 W SAHARA AVE, LAS VEGAS, NV 89102

Silicon Valley Association
of Conservative Republicans

Turning the Tables on the Climate Change Debate



Brian Sussman is an award-winning meteorologist, Hall of Fame radio talk host, and bestselling author. For nearly 15 years he was the meteorologist for KPIX-Channel Five, shocking his colleagues when he left to try his hand at conservative talk radio on KSFO, where he hosted the Morning Show for the next twenty years.

Along the way he wrote *Climategate: A Veteran Meteorologist Exposes the Global Warming Scam*, as well as his newest book, *Climate Cult: Exposing and Defeating Their War on Life, Liberty, and Property*.

His talk before SVACR will focus on how the Trump administration and Republicans in DC have turned the tables on the Democrat's destructive climate agenda. "We are finally winning this debate," says Sussman. "And we can't stop, especially in California." Promises to be interesting - join us!

Wednesday, March 26th, 9-11 AM
Three Flames Restaurant
1547 Meridian Avenue, San Jose

Click here to register.

Wednesday, March 26

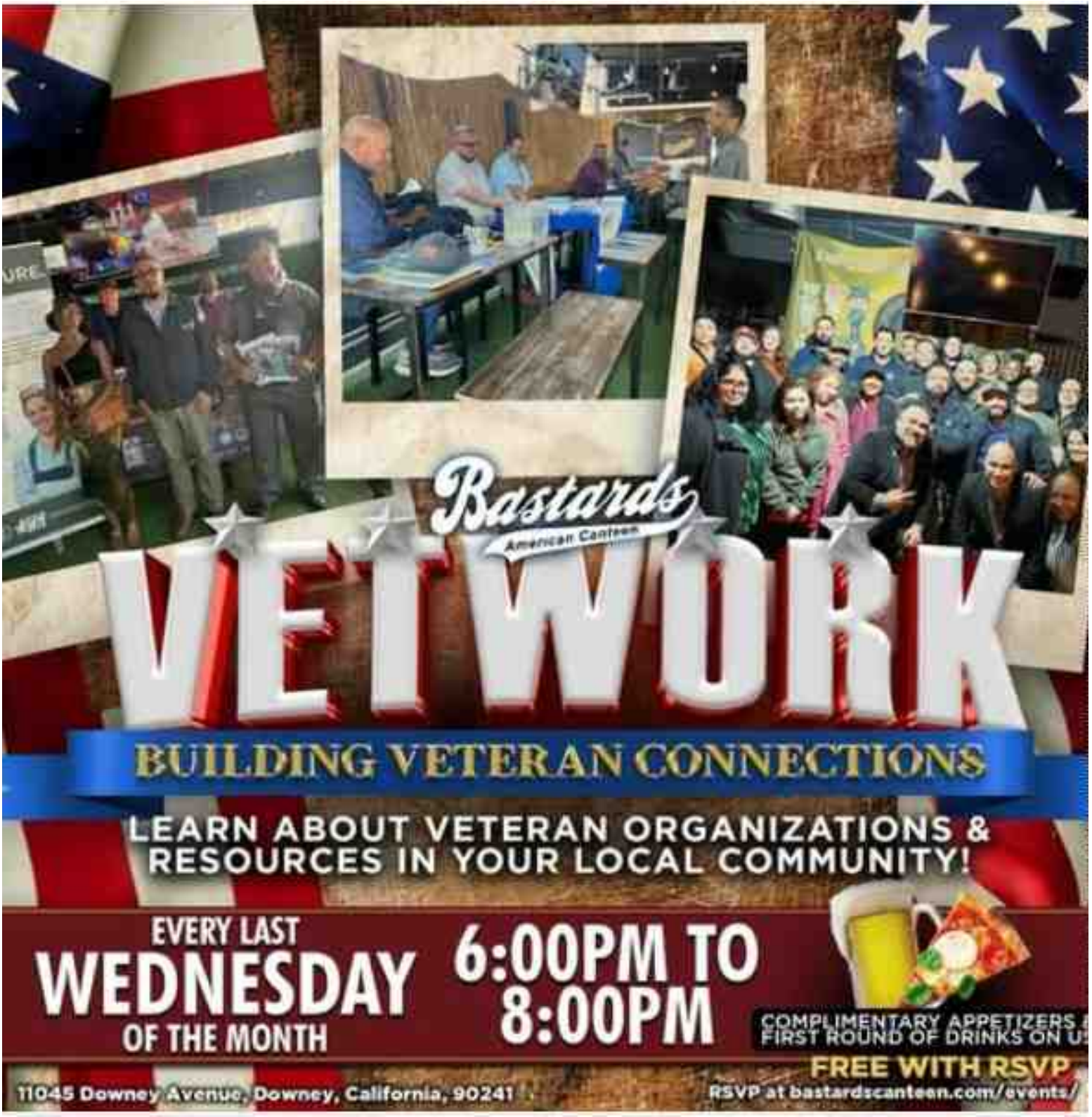

SVRWF March Dinner Meeting

Honorable Will O'Neill

CHAIRMAN – REPUBLICAN PARTY OF ORANGE COUNTY



Hon. Will O'Neill was elected as Chairman of the Republican Party of Orange County in 2025. He previously served on the Newport Beach City Council from 2016-2024, having served as Mayor in 2020 and 2024. Will graduated from Stanford University (B.A.) and U.C. Hastings College of the Law (J.D.). He is a business litigation attorney. He and his wife are raising two children. Will regularly shares his views on Facebook, Instagram, and Twitter under the handle @RealWillONeill.

Assemblyman Bill Essayli



Bill Essayli is a former federal prosecutor that served in the United States Attorney's Office, and former Riverside County Deputy District Attorney. During his tenure at the United States Attorney's Office, Mr. Essayli was entrusted with working on some of the nation's most serious cases. One such case involved a terrorist attack in San Bernardino in 2015 that tragically led to the deaths of many American citizens. Today, he is a partner at the law firm of Essayli & Brown LLP where he practices as an experienced trial attorney with a reputation for vigorously defending the interests of his clients.

Bill has been a resident of Riverside County for three decades. After graduating from Centennial High School, Bill was the first in his family to graduate college. Bill received his undergraduate degree from the Kellogg Honors College of California State Polytechnic University, Pomona. He received his law degree from Chapman University School of Law. As the son of Lebanese-American immigrants, Bill has been able to realize the American Dream.

March 27, 2025
5:30 - 8:30 pm

Homewood Suites By Hilton
23021 Lake Center Drive A
Lake Forest, CA 92630

$55 Dinner for Members
$60 Dinner for Non-Members

There will be a no host bar

Purchase Tickets Here on EventBrite
Or mail a check made out to SVRWF to:
Teri Shoda
25951 Miramonte Drive
Mission Viejo, CA 92692

Reservation Deadline: Monday, March 24, 2025
For any questions, please call Brenda Cooper @ (949) 859-5607


TURNING POINT ACTION
LAS VEGAS
YOUNG REPUBLICANS
YOUNG REPUBLICANS HAPPY HOUR
MARCH 27 | 5:30PM
TAVERNA COSTERA
1031 S MAIN ST
LAS VEGAS, NV 89101
JOIN TURNING POINT ACTION AND THE LAS VEGAS YOUNG REPUBLICANS FOR A HAPPY HOUR NETWORKING & SOCIAL!
OPEN TO ALL REPUBLICANS AGES 18-40.
YOUR RSVP INCLUDES APPETIZERS AND NON-ALCOHOLIC DRINKS, WITH ADDITIONAL BEVERAGES AVAILABLE FOR PURCHASE.
TPACTION.COM/LVYR

Join Capital Conservative Women

With Guest Speaker



KEN LUX

President of Luxe Aviation,
Vice President of
Aerospace Museum of California,
and Founder of Flights to Freedom

March 28th Luncheon Details

Friday, March 28th
12:00-2:00 PM

Location:
Old Spaghetti Factory
Address: 12401 Folsom Blvd.
Rancho Cordova, CA 95742

Make your reservation online by scanning the QR code or call 916-726-7044

SPACE IS LIMITED RSVP BY Tuesday, March 25th

D.O.G.E
DEPARTMENT OF GOVERNMENT EFFICIENCY

RALLY & PARTY!

Let's show our gratitude to Elon Musk !!
&
Thank you TRUMP

Flyer Designed by:
X.com/Bentelligent76

SATURDAY
MARCH 29th
@ 10 AM
3020 Pullman St.
Costa Mesa 92626







Flyer Designed by:
@Bentelligent1776 on X

MISSION VIEJO

LA PAZ/MARGUERITE

PATRIOTS

STAND FOR COMMON SENSE RALLY !

Saturday, March 29

10 AM - 1 PM

EVERY SAT. UNTIL FURTHER NOTICE

Come celebrate the National Popular
Vote WINNER ~ President Trump!
Bring your flags , signs and smiles!

WE WON!!!

Nevada Republican Club

BRINGING REPUBLICANS TOGETHER SINCE 1981

Sheriff Kevin McMahill was sworn in as the 8th sheriff of the Las Vegas Metropolitan Police Department on Jan. 2, 2023.

His renowned law enforcement career spans more than three decades of service at every level of the Las Vegas Metropolitan Police Department (LVMPD). During his six years as undersheriff, McMahill provided strong and steady leadership to help our community through some of our biggest challenges, including the 1 October tragedy and the civil unrest that took place in 2020.



11:00 am - Network & Mingle
11:45am - Presentation Begins
Tuesday, April 1, 2025
Ahern Hotel & Convention Center

Click here to register.

San Fernando Valley Republican Assembly

Monthly Meeting



Larry Sand

President of the California Teachers Empowerment Network

Guest Speaker

Wednesday
April 2, 2025

6:00PM Dinner
7:00PM Meeting

Lulu's Restaurant
16900 Roscoe Blvd.
Van Nuys, CA 91406

www.SFVRA.org

ASSOCIATION OF MONTEREY BAY CONSERVATIVES

Proudly Welcomes

THE PARDONED J6ERS

Join Us in Celebrating Their Freedom

Come Show Your Support. Meet the Patriots who spent time in federal prison. Hear their stories about their experiences as political hostages.



Daniel Goodwyn
Sentenced to
60 days in prison



Edward Bedalian
Sentenced to
51 months in prison



Jorge Riley
Served
13 months
in prison



Sean McHugh
Sentenced to
78 months
in prison

Jeffrey Brown
Sentenced to
4 years in prison

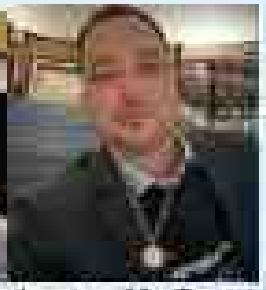

James McGrew
Sentenced to
78 months in prison

THURSDAY, APRIL 3RD ★ 6:00 pm

Bayonet Blackhorse Golf Club

1 McClure Way, Seaside

Enjoy catered hors d'oeuvres and complimentary wine

$45 per guest ★ Advance Registration Required

Purchase Tickets at www.montereybayconservatives.org

For more information: 831-277-6227

Eagle Forum of CA & Turning Point USA

PRESENT:

Eagle Forum of CA's 24th State Conference

Fri., April 4, & Sat., April 5, 2025

Doubletree Hotel, 1 Doubletree Dr. Rohnert Park, CA

Our Theme is: "Now More Than Ever"

Featuring:

Steve Hilton

Former British political commentator, former FOX News contributor

STUDENTS 14 - 26 Attend Free

To register go to: eagleforumca.us/about-1

Note: If you are considering attending, please email Gloria Pruyne, gpruyne@yahoo.com

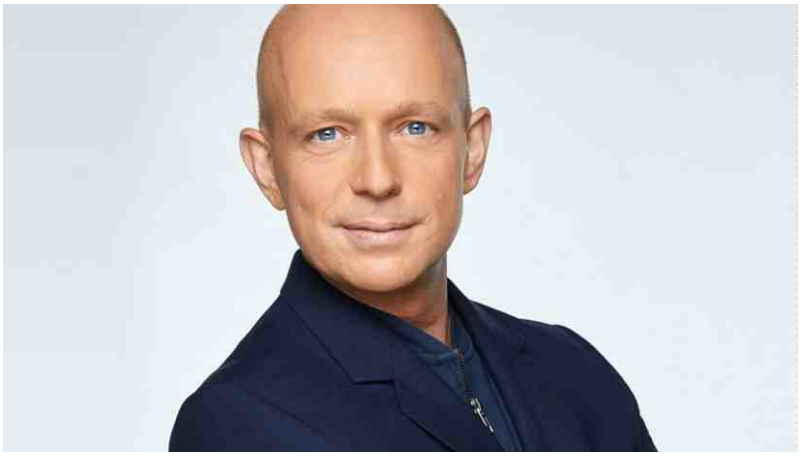

2025 WISCONSIN CHRISTIAN NEWS

Ministry CONFERENCE

Friday 5 - 9 pm

Saturday 8 am-6 pm

APRIL 4 & 5, 2025

'Revival & Reverence, Returning To God'

"Create in me a clean heart, O God; and renew a right spirit within me.."

(Psalm 51:10)



PASTOR ART PAWLOWSKI	DR. TED BROER	PASTOR MATT TREWHELLA	COACH DAVE DAUBENMIRE	DAWN WOLF	SCOTT SCHARA	PASTOR BUTCH PAUGH	DR MIKE SPAULDING
Street Church, Canada	Health Masters	Mercy Seat Church	Pass the Salt Ministries	MPK Band	Our Amazing Grace	Call To Decision	Transforming Word Ministries
[illegible]	9:30 am Saturday	[illegible]	[illegible]	1:30 pm Saturday	[illegible]	3:00 pm Saturday	[illegible]
4:00 pm Saturday		10:45 am Saturday	3:00 pm Saturday		8:00 pm Friday		8:30 pm Friday

COST: $69

Tickets must be purchased in advance. Cost is $69 per person. ORDER TODAY AT:

CoachDaveLive.com/Events

(Scroll through the Events until you find ours!)

Early Bird* Discounted Rates For Family Groups!

*Just $250 for family groups of 4-10 (*expires March 4, 2025!)*

- An amazing lineup of America's most sought-after speakers & teachers.
- Vital truth about the times we're living in and what God requires of US.
- Understand the hope and power that we have in Christ Jesus, as His people.
- Create an action plan to make a real, significant change in your heart and soul.
- Learn what YOU can do to make a difference in the world right where you live.
- "Come Home" to Jesus as we all turn our hearts back to God, our Father.
- Books, DVDs and other resources from our speakers and others.
- Rich, deep fellowship — & worship with the old, sacred hymns you cherish.
- Strengthen your marriage and family bonds in a weekend you'll never forget!
- BAPTISMS for those wishing to be baptized, at 8 pm Sat!

It's 2025, and America is in distress. Donald Trump cannot just "fix it!" There's no political solution for our spiritual condition. The time to REPENT and return to REFERENCE for GOD in each of our hearts is NOW. Join us, and come home to Jesus!

ADVANCE REGISTRATION REQUIRED!

REGISTER NOW: [illegible]

Questions? Email: Rob@WisconsinChristianNews.com



You'll be blessed to worship the Lord in reverence and awe with amazing MUSIC MINISTRY led by National Recording Artist Layton Howerton!

Check in and visit our Speakers' tables Friday starting at 5 pm, and Saturday starting at 8 am.

*All times are approximate. Please arrive early.

*There will be breaks between speakers, so you can visit the exhibit booths.

*Lunch break on your own at Noon.

LODGING:

Our venue is the Hilton Garden Inn, located just off I-39 at Exit 190 (North Mountain Rd., County NN), in Wausau. The hotel is offering a nice discount on lodging for those attending our Conference and book by March 21, while rooms are still available. To receive the discount, book online at this link: www.hilton.com/en/attend-my-event/wisconsinchristiannews/

PARENTS & GRANDPARENTS! THESE MINISTERS WILL BRING DYNAMIC PRESENTATIONS YOUR KIDS & GRANDKIDS NEED TO HEAR AS WELL! PLEASE MAKE THEM A GET OUR FAMILY GROUP RATE!

Location:

Hilton Garden Inn Hotel & Convention Center

151401 County Road NN, Wausau, WI 54401

WisconsinChristianNews.com · (715) 486-8066

EAGLE FORUM & TURNING POINT USA

NOW MORE THAN EVER

SATURDAY - APRIL 5 10AM-3PM

Conference Speakers



STEVE HILTON



MORGONN MCMICHAEL



KRIS ULLMAN



DEBBIE BACIGALUPI



MICHAEL O'SHEA



ANDY SPRINGER

STUDENTS 14-26 Attend Free
Saturday - April 5th
Students RSVP here

TICKETS/more information

EAGLE FORUM CALIFORNIA

TICKETS ONLINE - WWW.EAGLEFORUMCA.US/ABOUT-1

MAKE CALIFORNIA GOLD AGAIN

CALIFORNIA CONSERVATIVE TAKEOVER

SAN DIEGO

SATURDAY APRIL 5TH

NOON GROUP PRAYER

12:30PM - WORSHIP

1PM - 3PM - MAIN EVENT

3PM - 4PM - NETWORKING

FREE EVENT

PRIVATE / INVITE ONLY

PLEASE REGISTER by APRIL 1st

REVIVE CALIFORNIA

FOOTHILLS CHRISTIAN CHURCH

MAKE CALIFORNIA GOLD AGAIN

365 WEST BRADLEY AVE. EL CAJON 92020

WHAT IS YALCON?

YALCON is Young Americans for Liberty's regional training event, hosted in four major cities across the country. YALCON educates and trains the next generation of liberty leaders and hosts the biggest names in the liberty movement like Vivek Ramaswamy, Chip Roy, Thomas Massie, Rand Paul, and more. Come to YALCON and leave ready to take the fight for liberty into your community and make real change for liberty issues.

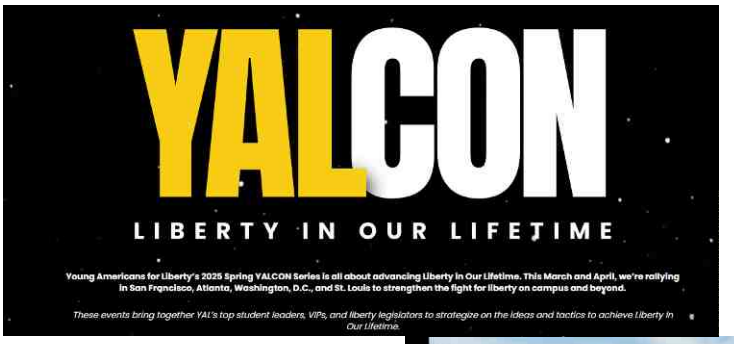





Click here to learn more.

EAGLE FORUM
ORANGE COUNTY

Leading The Pro-Family Movement Since 1972
GOD • FAMILY • COUNTRY



You are invited to:

Eagle Forum of Orange County

Sunday, April 6, 2025, 7:00 p.m.

Huntington Valley Baptist Church
9779 Starfish Ave., Fountain Valley, CA 92708

TOPIC: "Expose and Fight Voter Fraud"
SPEAKER: Urson Russell

Urson Russell is working tirelessly to reform and restore honesty in California's elections. He reveals the corruption endemic to our election system and what we need to know in order to effect meaningful and lasting change.

LET'S TAKE OUR ELECTIONS BACK!

Talking Points:

- **What we learned from observing ballot processing.**
- **How to restore transparency, accuracy, and accountability to our elections.**
- **How to hold elected officials accountable.**
- **How to expose election fraud.**
- **Help Urson clean up the voter rolls.**

Website: www.EagleForumCA.us

THE SALT & LIGHT COUNCIL

SUNDAY POPCORN MOVIE *Matinee*

FREE!

April 6, 2025

TIME: 2–4 pm
Doors open 1:30 pm
Popcorn & Soda Served

LOCATION:
Christ Community
Reformed Church
777 West Felicita Ave,
Escondido, Ca 92025

INVITED
James O'Keefe
& Chris Mueller

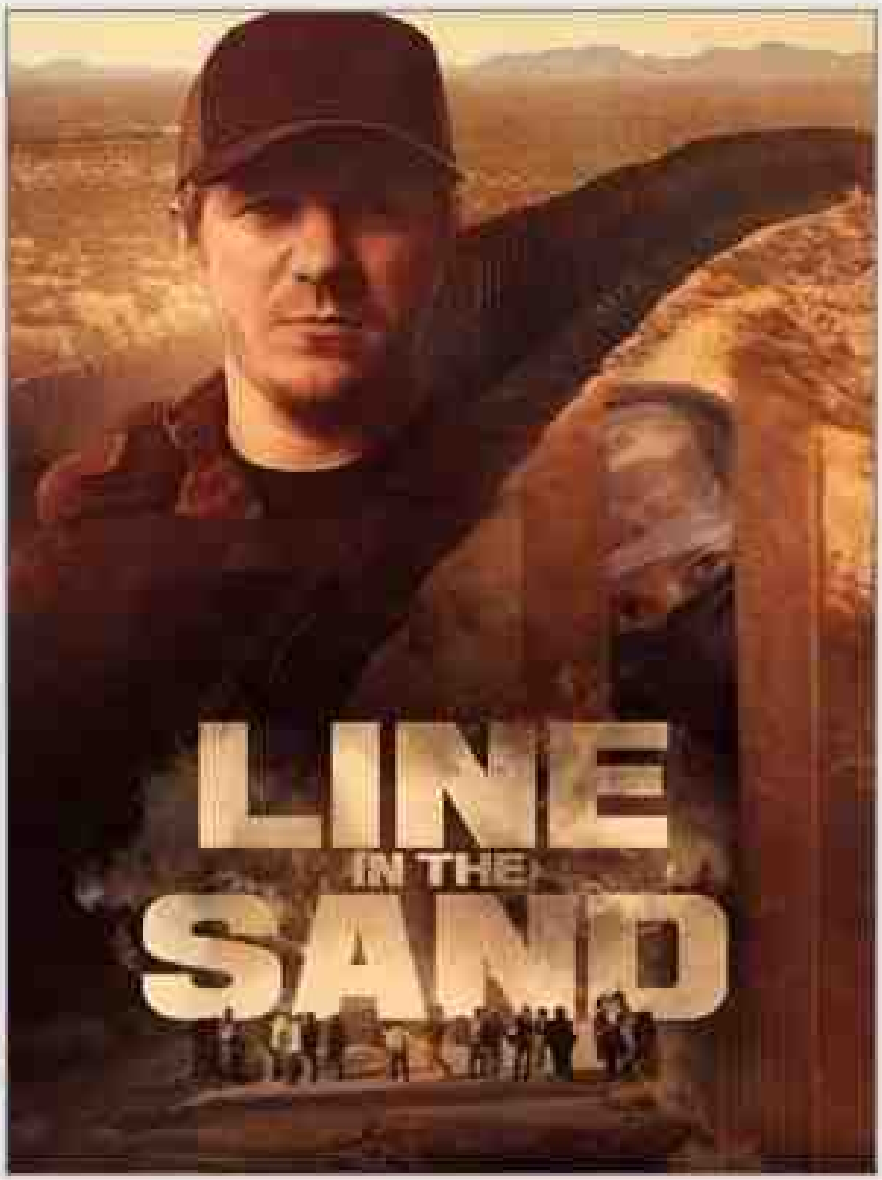

LINE IN THE SAND BY JAMES O'KEEFE: Undercover journalist James O'Keefe goes to the front lines of the migrant industrial complex using hidden cameras and raw testimonials. O'Keefe reveals the shocking reality of the U.S. border crisis like never before: Mexican freight trains, cartel tunnels, and U.S. funded child detention camps. Watch this gripping exposé of a corrupted system that demands change

RSVP: Dran or Robin | ops@SaltandLightCouncil.org

MT DIABLO REPUBLICAN CLUB

Dine for a Cause Fundraiser!

WEDNESDAY, APRIL 9, 2025
VIRTUE + VICE DANVILLE

ALL TIPS and 10% of sales go to support MDRC!

Enjoy a wonderful dinner and support a worthy cause!
With your help and generous tips we hope to raise at least $2,500.
Your servers will be volunteers from MDRC!

DINING & PICK UP AVAILABLE 5:00PM - 8:00PM

Reservations: 925-406-4867 or virtueandvicedanville.com/reservations






DINE FOR A CAUSE

VIRTUE + VICE DANVILLE / 267 HARTZ AVE.

VIRTUEANDVICEDANVILLE.COM / 925.406.4867

Virtue + Vice loves this community and wants to give back in any way possible!

The Mt. Diablo Republican Club is a political education organization that promotes the understanding and philosophy of the Republican Party. We foster loyalty to the Republican Party, and we promote and support Republican principles, candidates in all elections and those Republicans in office. By informing and educating members of the current issues that affect our local communities, state and nation, we also explain how Conservative values provide the solution to the problems facing us.

FOR MORE INFO: **MTDIABLOREPUBLICANS.CLUB**

Greater Long Beach Republican Women

An Independent Club

presents



Wen Chen

All Things China

Born and raised in China, Wen Chen has a passion for Chinese culture and history. She believes there is great wisdom in the 5,000 years of civilization that influence everything in our daily life. Her goal is to make this world a better place by learning from her Chinese ancestors and sharing that knowledge in a world that is dominated by the United States of America and Communist China.

Saturday, April 12, 2025

The Grand

(4101 E. Willow Street, Long Beach 90815)
Free covered parking

Registration: 9 AM
Scrumptious Patriotic Breakfast Buffet: 9:30 AM

Members: $30 — Non-Members: $35

Information or reservations—Sandy Dubrowskij
Email: glbrw2024@gmail.com
Call: 562-310-4283

West Orange County Republican Women Federated

Let's Make California Great Again!

April 12, 2025



Isabella Mourani: Lincoln Institute

The Lincoln Institute of California believes in unlocking this state's great potential. The Golden State should always serve as a beacon of opportunity and prosperity. The Lincoln Institute knows California's next leaders are on our college campuses. We are dedicated to finding them, making them more effective leaders today, and preparing them to guide the Golden State to a brighter future.



Jeffrey Scott Brown: Pardoned J6 Protester

Jeffrey was arrested on August 26, 2021, and has been incarcerated and served more than three years in federal custody in 11 different facilities. His interest in politics was sparked in 2015 when Donald Trump rode down the golden escalator in 2015-an event that marked the beginning of an engaging and transformative journey. Come hear Jeff's story and welcome him home.

Saturday, April 12, 2024

Address will be provided upon RSVP.
Cypress, CA 90630

Doors open & breakfast buffet served at 9:00 a.m.
Meeting begins at 9:30 a.m.

NFRW Diamond Club

Please R.S.V.P. by April 7. $30 per person/$35 at the door

www.westorangecountyrwf.com/meeting-rsvp

Don't Miss a Meeting. Mark Your Calendar!

May 17	June 21	August 14: Evening Meeting
September 20	October 18	November 15

Fighting for truth, justice, and the American way since 1961 and following in the footsteps of our founding Republican Suffragettes!


Holocaust
Day of Remembrance
10th Annual Yom HaShoah
Save the Date!
Out of the darkness... we can all create light.
Cypress College
April 10th, 7:00 - 9:00 p.m
Campus Theatre
Cypress College
Foundation
For additional information, visit: www.yomhashoah.org

WHERE LIVE MODELS RE-CREATE FAMOUS WORKS OF ART

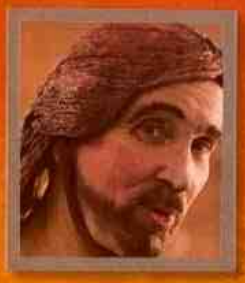



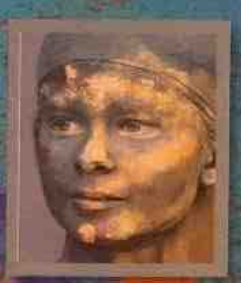

LIVING ART EXPERIENCE

Inspired by the Life of Christ

APRIL 12-13, 2025

REDONDO BEACH PERFORMING ARTS CENTER



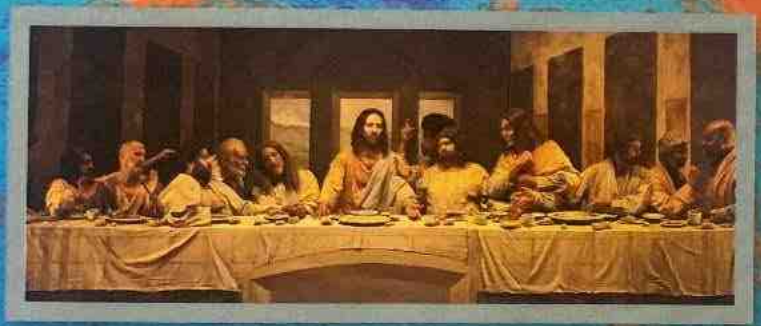

2025 SCHEDULE

SATURDAY APRIL 12, 2PM
SUNDAY APRIL 13, 2PM

• • •

TICKET PRICES: PREMIUM / $100
ORCHESTRA / $50 TERRACE / $35

• • •

Tickets available online at
LivingArtExperience.com
For more information call 310.521.2520

• • •

REDONDO BEACH
PERFORMING ARTS CENTER
1935 Manhattan Beach Blvd
Redondo Beach CA 90278

venmo

To support this ministry, consider making a donation to @LivingArtProductionsInc
All gifts are tax deductible.

Living Art Productions, Inc. is a 501(c)(3) organization

SPONSORED BY:

MESQUITE REPUBLICAN WOMEN

RAFFLE PROCEEDS PLEDGED TO MESQUITE NON PROFITS:

Mesquite Veterans Center

Mesquite Community Education Foundation

SafeNest

mesquite spring FESTIVAL

APRIL

SATURDAY 19

10 am to 4 pm

RECREATION CENTER

100 E. Old Mill Road

Vendors – Crafts – Food – Entertainment

Music by Rick Wall and The Outlaws

FOR MORE INFO OR TO BE A VENDOR:

Kami Ault 602-750-5171

kamiault@gmail.com

mesquiterw@yahoo.com



Daughters of the American Revolution

COME SAIL AWAY!

LUNCHEON AND FASHION SHOW

San Clemente Island Chapter
requests the pleasure of your company

Wednesday, April 23, 11 am - 2 pm

$85 per person

DANA POINT YACHT CLUB

Join us for a delicious lunch, fun fashion show, fabulous raffle baskets and a beautiful afternoon spent with family and friends
RSVP BY APRIL 1

CRA™
est. 1935

Join Us!

Tustin Area Republican Assembly

TARA Welcomes CA State Rep Bill Essayli

-
- April 24, 2025
- Lincoln Club of OC
- 4:30 PM



The Lincoln Club
2525 Main St.
Irvine, CA 92614

NRA ATLANTA • 2025
ANNUAL MEETINGS & EXHIBITS



The March, April, May 2025 "Events"
will be of National Importance.
Pre-Sale Tickets are Available NOW.



President Donald J. Trump

Sewing on the 51st Star

Great State of New California

President Donald J. Trump has been invited.

The Constitutional Convention will be held
April 25th-26th in Fresno
with the venue TBA at a later date.

BUY TICKET

Tickets

Ticket type
The Event Pre Sale
This is a ticket for "The Event". "The Event" is of National importance and this is a "pre sale event".

Price
$250.00
+$6.25 ticket service fee

Ticket type
Delegate Reserved Ticket
Delegate Tickets are Reserved Tickets for New California State Delegates. All Delegates must display the proper County Delegate ID Badge at all times.

Price
$100.00
+$2.50 ticket service fee

NOTE:
Pre Sale tickets purchased for "The March Event" will be honored for this Event.

Price will increase without notice. Ticket Price includes meals.


APRIL 26 – APRIL 27
YOUNG AMERICANS for LIBERTY
YALCON
WASHINGTON, DC
• BIG NAME SPEAKERS
• TRAVEL
• NETWORKING

33RD ANNUAL

Champions *for* Children



SAVE THE DATE

Wednesday, April 30
Beverly Wilshire

HONORING

John Landgraf & Ally Walker
Chairman of FX & Actress, Writer, and Filmmaker
Champions for Children Award

E. Martin Estrada
Former U.S. Attorney for the Central District of California
Francis M. Wheat Community Service Award

ALLIANCE *for* CHILDREN'S RIGHTS

VIP RECEPTION: 4:30 PM - 5:45 PM
DINNER AWARDS GALA 6:00 PM - 7:30 PM
DANCING 8PM-9:30PM

SAVE THE DATE

TROY AWARDS *Gala*



MAY 3RD 2025 **SAVE THE DATE**

THREE COURSE DINNER
NO HOST BAR
ENTERTAINMENT

RSVP TODAY

DOUBLETREE BY HILTON HOTEL PENTHOUSE 21333 HAWTHORNE BLVD TORRANCE CA

66TH ASSEMBLY DISTRICT REPUBLICAN COMMITTEE

www.ticketleap.events/tickets/66thadrcc/2025-TROY-Awards-Gala


PLANES OF FAME
AIR MUSEUM PRESENTS
WINGS, TRACKS, AND WHEELS
VICTORY IN EUROPE
VE
80TH
ANNIVERSARY
WE WANT YOU!
MILITARY VEHICLE OWNERS & REENACTORS
WINGS, TRACKS, AND WHEELS 2025
MAY 3-4
CHINO AIRPORT
CALIFORNIA
MAY 3-4, 2025
Chino Airport
• MILITARY VEHICLES
• WARBIRD DEMOS
• KIDS ACTIVITIES
• WARBIRD RIDES
• TANK DEMOS
• FOOD TRUCKS
• REENACTORS
• JEEP DEMO
• BEER GARDEN
MORE INFO & TICKETS:
PLANESOFFAMEAIRMUSEUM
PLANESOFFAME
PLANESOFFAME.ORG

May 18 - 21, 2025
Denver, Colorado



save the date

Southern California Area Republican Women

Second Annual

Heroes AMONG Us

We will be honoring veterans, the Color Guard will be there, live music and more!

Please consider being a sponsor and hosting one of our veterans' lunch.

Wednesday, May 21, 2025

* Sponsorships Available *

Email: contact@scarw.org

More details coming soon

VOCO Laguna Hills
(formerly The Hills Hotel)
Crystal Ballroom
25205 La Paz Road
Laguna Hills

Check-in at 10:30 a.m.

Meeting starts at 11 a.m.

www.scarw.org

Long Beach Area Republicans

Presents Our Annual

Red, White & Blue

MAGA WESTERN BARBEQUE

Friday, May 30, 2025

5 - 8 PM

THE GRAND EVENT CENTER

4101 E. WILLOW STREET, LONG BEACH, CA 90815

special guest

Riverside County Sheriff Chad Bianco

Candidate for California Governor



Y'all join friends while meeting future candidates for office.
Come early for drinks, appetizers, and foot-stompin' music.
Price: $90 for Long Beach Area Republican members,
$100 for non-members and $110.00 at the door.
- Western dress is optional -

LBAR LONG BEACH AREA REPUBLICANS www.longbeachrepublicans.org

(562) 756-5515
Visit us on Facebook

RSVP & Pay Today!

Online: www.longbeachrepublicans.org/events

OR Mail: P.O. Box 14746, Long Beach, CA 90853

See you next week!



If you liked this issue of PATRIOT NEIGHBORS, why not share it?



Robin Itzler, Founder & Editor

Copyright 2025 ©

Published by PN Team

"Patriot Neighbors is a free publication that shares opinion and information. The authors are not compensated for their opinions and no copyright infringement is intended. If you do not wish to receive the newsletter, let us know to remove you from our mail list."

PatriotNeighbors@yahoo.com

TRUTH SOCIAL: Robin at Patriot Neighbors

X: Robin—Patriot Neighbors